

# ZEN-PX2

❃ UNMATCHED TECHNICAL SUPPORT ❃

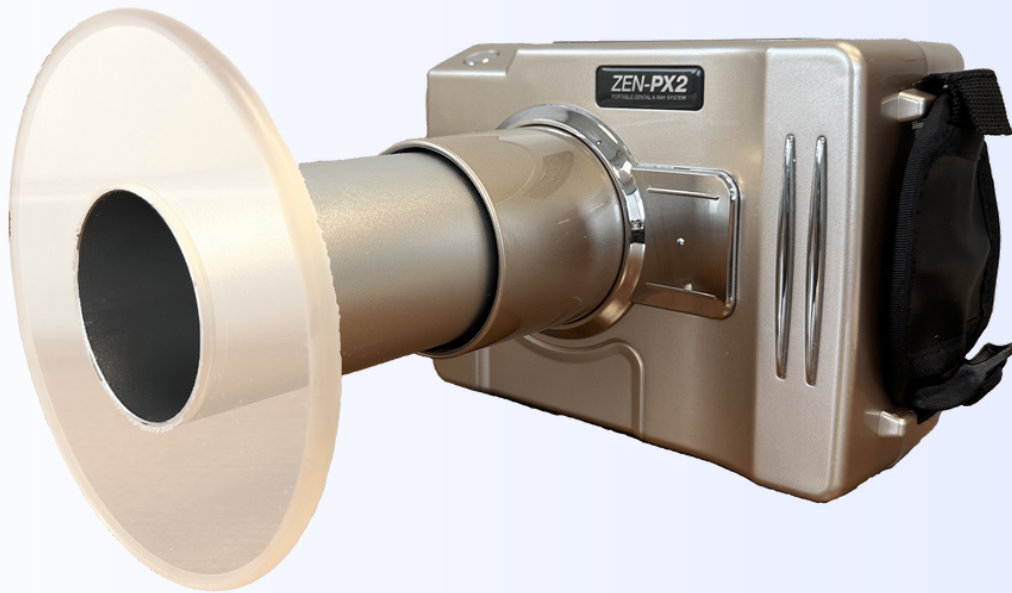

**PORTABLE - COMPACT - DURABLE**

HIGH-RESOLUTION DIAGNOSTIC IMAGES

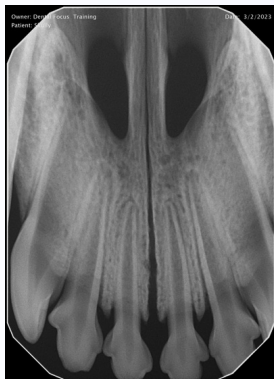



## ZEN-PX2 SPECIFICATIONS

X-ray Generator	Type	High Frequency Inverter
	Power Output	180W
X-ray Installation	Tube Voltage	60 kV
	Tube Current	2mA
	Heat Capacity	8.5 KHU
X-ray Tube	Anode Type	Stationary
	Anode Angle	20°
	Focal Spot	0.8mm
X-ray Control	Exposure Time Set	56 Steps (0.01 ~ 2.0 sec)
Power Requirement		22.2 VDC
Inherent Filtration	AI Equivalent	1.8mmAI
Battery Capacity	Number of Exam	100 per full charge
Weight	Main Body	5.18lb (2.35kg)
Dimension	Main Body	7.75" x 5.78" x 5.70" (19.7cm x 14.7cm x 14.5cm)